



The suitable nozzle for every application.

HOT JET S, GIBLI, ELECTRON

HOT JET S, push-fit



Wide slot nozzle 20 mm
Article No: 107.142



Wide slot nozzle 15 mm
Article No: 107.141



Angled nozzle 20 mm,
90° angled
Article No: 105.556



Tubular nozzle Ø 5 mm
Article No: 107.144



Extension nozzle Ø 5 x 150 mm,
straight
Article No: 105.567



Soldering nozzle Ø 2 mm
Article No: 107.146



Soldering nozzle Ø 4 mm
Article No: 107.151



Soldering nozzle Ø 3 x 1.5 mm,
oval
Article No: 107.148



Sieve reflector 20 x 35 mm
Article No: 107.310



Sieve reflector 50 x 35 mm
Article No: 107.311



Spoon reflector 25 x 30 mm
Article No: 107.312



Ironing nozzle 15 x 25 mm
Article No: 107.305

HOT JET S, push-fit

GIBLI, push-fit



Wide slot nozzle 20 mm
Article No: 106.998



Wide slot nozzle 40 mm
Article No: 106.999



Tubular nozzle Ø 5 mm
Article No: 107.154



Extension nozzle Ø 5 x 130 mm,
straight
Article No: 107.006



Sieve reflector 35 x 20 mm
Article No: 107.309



Sieve reflector 50 x 35 mm
Article No: 107.308



Spoon reflector 25 x 30 mm
Article No: 107.313



Soldering reflector 17 x 34 mm
Article No: 107.325



Sieve reflector Ø 65 mm
Article No: 107.319



Folding reflector 70 x 12 mm
Article No: 107.315



De-horning nozzle
Article No: 107.007



Welding mirror 135 mm,
PTFE coated
Article No: 107.345

GIBLI, push-fit

HOT JET S, GIBLI,
push-fit



Tacking nozzle *
Article No: 106.996



Speed welding nozzle *
Ø: 3 mm 4 mm 5 mm
Art. No. 106.989 106.990 106.991



Speed welding nozzle *, with small air-slide,
Ø: 3 mm 4 mm 5 mm
Art. No.: 105.43 1105.432 105.433



Speed welding nozzle *, triangular shaped,
5.7 mm 7 mm
Article No: 106.992 106.993



Sieve reflector (Ø 8.25 mm) *,
10 x 12 mm
Article No: 107.324

* use in combination with Ø 5 mm:
107.144
105.567
107.154
107.006

HOT JET S, GIBLI,
push-fit

ELECTRON, push-fit



Tape welding nozzle 40 mm
Article No: 107.134



Wide slot nozzle 70 x 10 mm
Article No: 107.258



Wide slot nozzle 75 x 2 mm, delivered with stand,
Article-No: 116.753
Article No: 107.266



Wide slot nozzle 45 x 12 x 350 mm
Article No: 105.961



Round nozzle 20 mm
Article No: 107.229

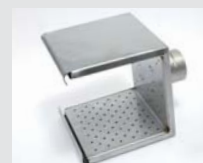

Sieve reflector 150 x 130 mm
Article No: 107.333



Folding reflector 60 x 75 mm
Article No: 107.328



Sieve reflector Ø 65 mm
Article No: 106.127



Folding reflector 125 x 22 mm
Article No: 107.330



Scraper nozzle, only with heater tube,
Article-No: 116.053
Article No: 116.054



Swordshaped nozzle 74 x 12 x 520 mm,
edges rounded, PTFE coated
Article No: 107.347



Welding mirror 270 mm,
PTFE coated
Article No: 107.346

ELECTRON, push-fit

Other versions upon request